

Arr: Billy May

ALTO I WHEN YOUR LOVER HAS GONE for Nat King Cole

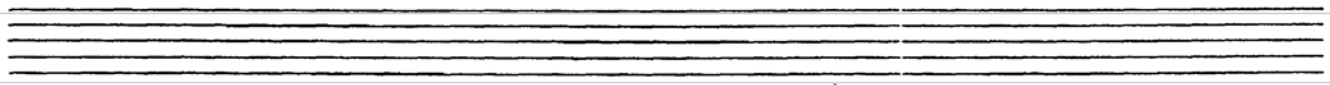
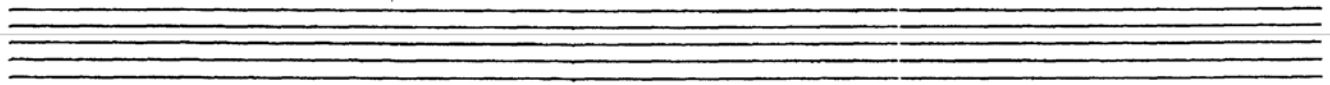
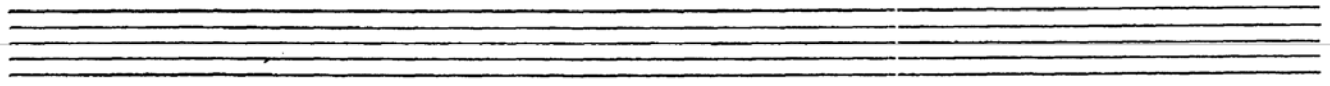
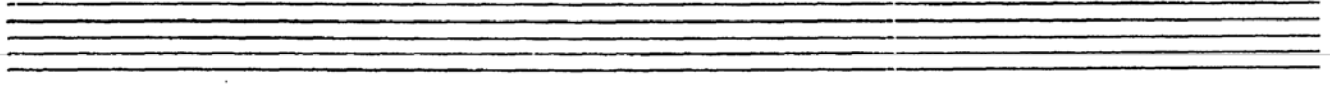
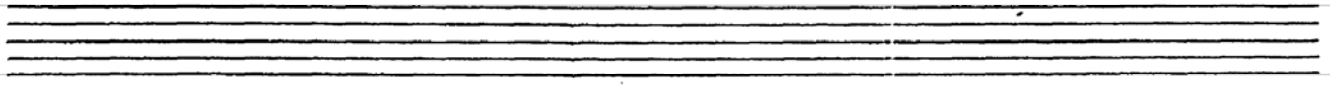
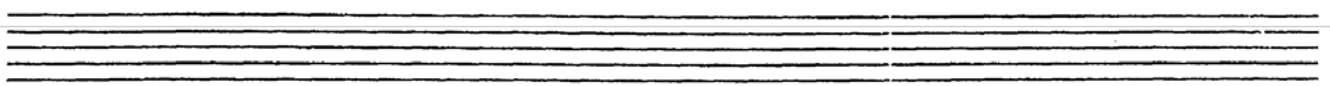
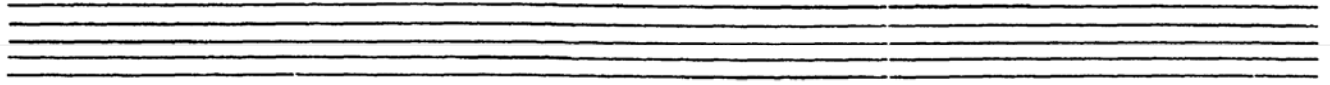

Alto I When your love has gone

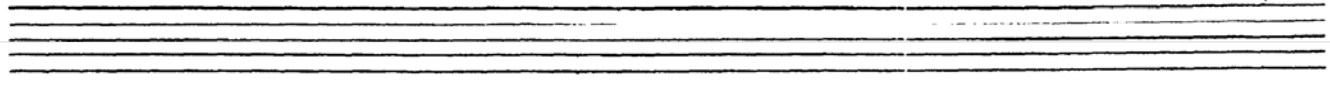

AUTO 2 WHEN YOUR LOVER HAS GONE

Arr: Billy May
for Nat
Kemp Cole

Arr Billy Mann

TENOR I WHEN YOUR LOVER HAS GONE

For Nat King Cole

TENOR 2. WHEN YOUR LOVER HAS GONE Arr. Billy Mann for Nat King Cole

BARITONE WHEN YOUR LOVER HAS GONE

Arr. Billy Mann
for Nat King Cole

Arr: Billy Mann

TRUMPET I WHEN YOUR LOVER HAS GONE ^{for} Nat King Cole

Four empty musical staves for accompaniment or additional parts.

Arr: Billy May

TRUMPET I WHEN YOUR LOVER HAS GONE ^{for} Nat King Cole

Four empty musical staves, each consisting of five lines, arranged vertically.

Arr: Billy May
for Nat King
Cole

TRUMPET 2

WHEN YOUR LOVER HAS GONE

Four empty musical staves, each consisting of five lines, provided for additional notation or practice.

Arr: Billy May

TRUMPET 3

WHEN YOUR LOVER HAS GONE

for Nat King Cole

- Staff 1: *5th*, *f*, *ff*, *cup*, *OPEN*
- Staff 2: *mf*, *OPEN*
- Staff 3: *legato*, *mf*, *f*, *ff*, *5*
- Staff 4: *mp*, *f*, *ff*, *8*, *4*, *6*
- Staff 5: *f*, *off on 4*

Four empty musical staves at the bottom of the page.

Arr. Billy May

TROMBONE 4 WHEN YOUR LOVER HAS GONE ^{for} Nat King Cole

BONE I WHEN YOUR LOVER HAS GONE Arr. Billy Kram for Neal King Cole

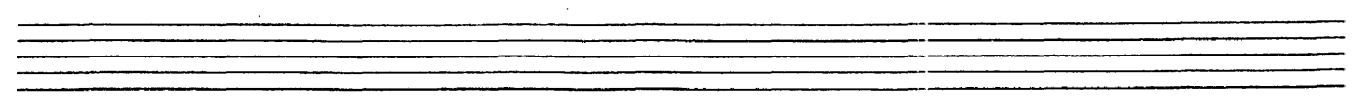

BONE 2

WHEN YOUR LOVER HAS GONE

Arr. Billy May
for Nat King Cole

6/8 *sxs* *cur*

mf

mf *OPEN*

light

mp

mp

mp cresc poco a poco sfzou 4

BONES

WHEN YOUR LOVER HAS GONE

Arr. Billy May
for Nat King Cole

9x5

7 13

OPEN

F) higher

5

14

4 15

POCO - a - poco

open 4

BONE & WHEN YOUR LOVER HAS GONE Arr. Billy Murray for Nat King Cole

5/4 Sxs ^ ^ ^ ^ ^ (B) ^ 1 cup's

OPEN

(E) ^ ^ ^ ^ ^

(F) > light mp

mp (G) 5

(H) ^ ^ ^ ^ ^

(I) 4

(J) mp cresc poco a poco

off on 4

$\text{♩} = 126$

BASS WHEN YOUR LOVER HAS GONE Arr. Billy May for Nat King Cole

of 100 4

♩ = 126

DRUMS

WHEN YOUR LOVER HAS GONE

Arr. Billy Mann
for Nat King Cole

snare
Loose Hi-Hat

VOCAL **WHEN YOUR LOVER HAS GONE** Arr. Betty May for Nub King Orchestra

Sax Tpts (A)

When you're a-

-lone who cares for star-lit skies when you're al-one The mag-ic

moon-light dies At break of dawn There is no su-n-ri-se

when your lov-er has gone what lone-ly hours

The eve-ning sha-dows bring what lone-ly hours

With mem-ries lin-gar-ing like fade-ed flowers

life can't mean an-y-thing when your lov-er has

gone

F Band 8 To \$ ad

when your lov-er when your lov-er when your

lov-er has gone

PIANO/GUITAR WHEN YOUR LOVER HAS GONE Arr. Billy May for Nat King Cole

$E_b^{b/9}$ $E_b^{b/9}$ $F^{b/9}$ B^9 B^b7 (A) E_b^6

E_b^{m7} E_b^{m7} E_b^6 F^9 F^{b9} F^7 A_b^{m7} A_b^7 A_b^6 (B) E_b^6 G_m^7 C_m^7

F^9 F^{13} F^7+ F^9 E_b^6 B^b7+ E_b^6 G^b9 F_m^7 E^7^{b5} (C) E_b^{b7} E_b^7 E_b^6

E_b^m E_b^{b7} E_b^{m7} E_b^6 F^9 F^{b9} F^7 A_b^m A_b^{b7} A_b^{m7} A_b^6

TINKLE.....

E_b^6 G_m^7 C_m^7 E_b^6 D^b13 D^b7 F^9^{b5} F^9 B^b7 (E) $E_b^{b/9}$

$E_b^{b/9}$ $F^{b/9}$ B^9 B^b7 (F) E_b^6 E_b^{b7} E_b^6 E_b^{m7} E_b^6 E_b^{b7} E_b^{m7}

E_b^{m6} F^9 F^{b9} F^7 A_b^{b7} A_b^6 A_b^{b7} A_b^{m7} A_b^7 A_b^6 E_b^6

TINKLE.....

G_m C_m^7 F^9 F^{13} F^7+ F^9 E_b^6 B^b7+ E_b^6 G^b9 F_m^7 E^7^{b5}

E_b^{b7} E_b^7 E_b^6 E_b^{b7} E_b^{m7} E_b^6 F^9 F^{b9} F^7 A_b^{b7} A_b^{m7}

F_m^7 E_b^6 (E) E_b^6 G_m^7 C_m^7 E_b^6 D^b13 D^b7 F^7^{b5} F^9 (J) F_m^7 A_b^{m7} $B^b^m^7$

D_m^7 F_m^7 E^9 $E_b^{b/9}$ E_b^9 F_m^7 D^b^{b5} F_m^9 E^9 $E_b^{b/9}$ G^9